



**UNITED STATES DEPARTMENT OF AGRICULTURE
FOREST SERVICE
UMPQUA National Forest
Roseburg, OR
ORDER NO. 06-15-03-24-06**

DIAMOND EMERGENCY FIRE CLOSURE

Pursuant to 16 USC § 551 and 36 CFR § 261.50 (a) and (b), and to provide for public safety, the following acts are prohibited upon the roads, trails, and general forest areas within the Umpqua National Forest as described below and shown in Exhibit A. This Order is effective September 24, 2024 through January 15, 2025, unless rescinded sooner.

PROHIBITIONS:

1. Being on a road. [36 CFR § 261.54 (e)]
2. Going into or being upon an area closed for the protection of public health and safety. [36 CFR § 261.52 (e)]
3. Being on a trail. [36 CFR § 261.55(a)]

CLOSURE AREA:

Closure Area is described as an area starting in T26S, R04E, Sec. PB 40 at the intersection of Forest Service Road (FSR) 3401 and FSR 34, following FSR 3401 northeast to Forest Service Trail (FST) 1414 (the North Umpqua Trail), following the northern edge of FST 1414 to FSR 2610, following FSR 2610 southeast to FSR 2610-630, following FSR 2610-630 northeast to FSR 6000-833, following FSR 6000-833 south to FSR 6000-830, following FSR 6000-830 south to FSR 6000-700, following FSR 6000-700 northeast to FSR 6000-770, following FSR 6000-770 north to the Umpqua National Forest Boundary, following the Umpqua National Forest Boundary west to FSR 34, then following FSR 34 back to the point of origin at the intersection of FSR 3401 and FSR 34 in T26S, R04E, Sec. PB 40.

EXEMPTIONS:

Pursuant to 36 CFR § 261.50(e), the following persons are exempt from this order:

1. Persons with Forest Service Permit No. FS-7700-48 (permit for Use of Roads, Trails, or Areas Restricted by Regulation or Order), specifically exempting them from this order.
2. Any Federal, State, or local officer, or member of any organized rescue or fire fighting force in the performance of an official duty.
3. FSR 3401 will remain open from the intersection of FSR 34 and 3401 to the intersection of 3401 and FST 1414, the North Umpqua Trail.
4. Those portions of the North Umpqua Trail that are adjacent to this closure will remain open.
5. The Umpqua Hot Springs are accessible via the FST 1444 Trailhead and parking area.
6. The status of roads, lands, and trails not under Umpqua National Forest jurisdiction will be determined by the corresponding agency or government entity. For the status of Highway 138 please go to tripcheck.com.

These prohibitions are in addition to the general prohibitions in 36 C.F.R. Part 261, Subpart A.

Violations of this prohibition are punishable by a fine of not more than \$5,000 for an individual or \$10,000 for an organization, or imprisonment for not more than 6 months, or both (16 U.S.C. § 551; 18 U.S.C. §§ 3351, 3559, 3571, and 3581).

Executed on September 24, 2024 in Roseburg, Oregon.

Jake Winn
Deputy Forest Supervisor
Umpqua National Forest

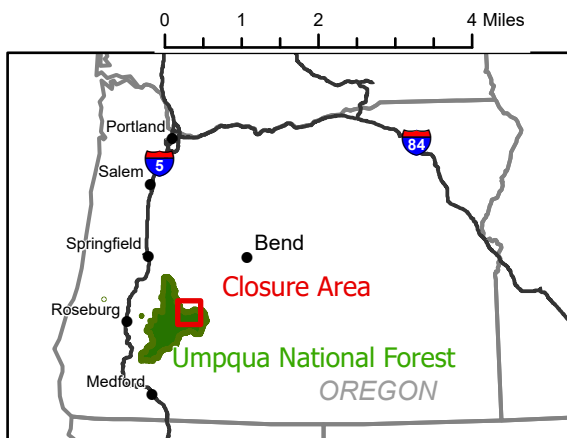
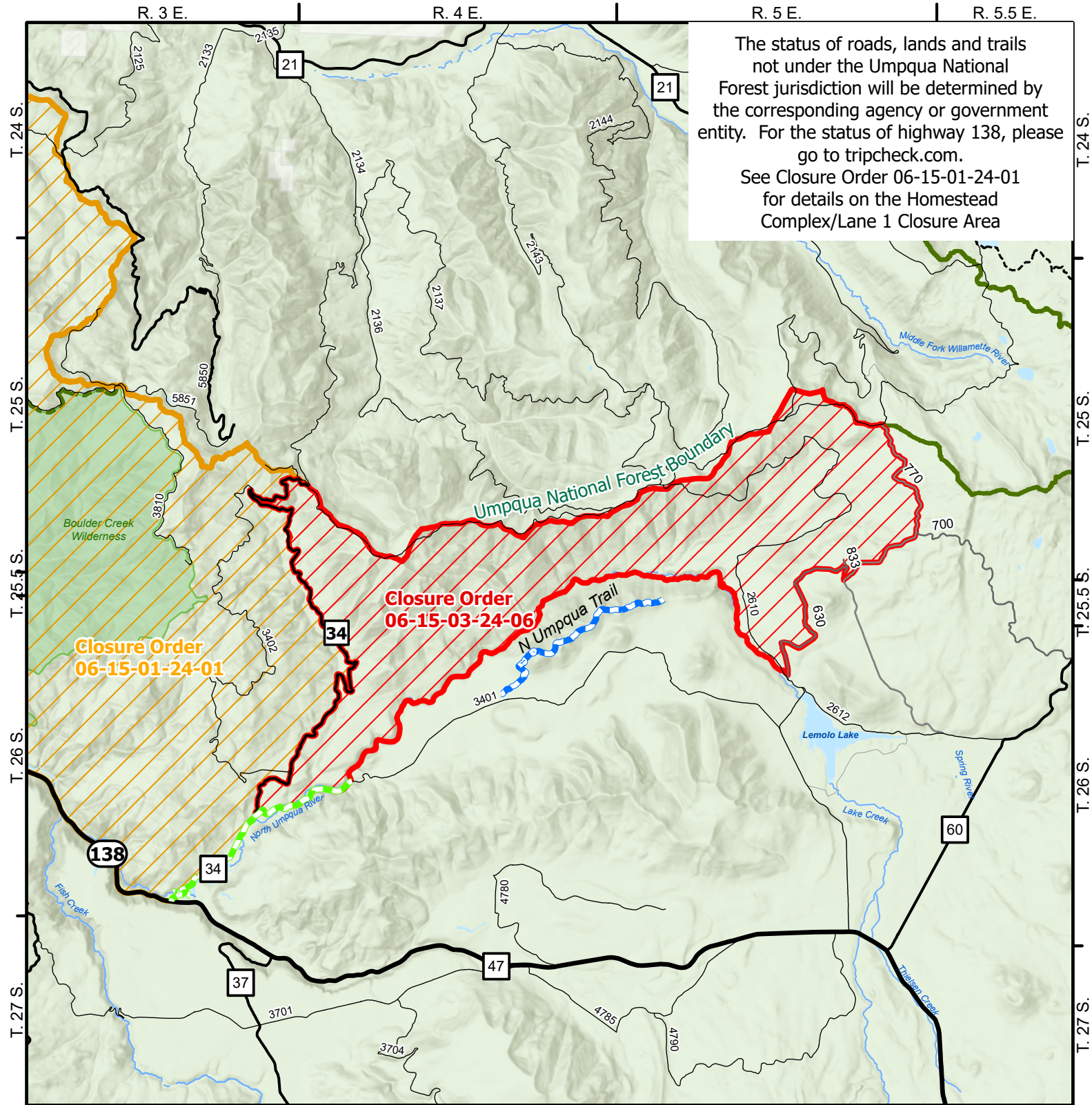

Diamond Complex Closure Exhibit A **Closure Number 06-15-03-24-06** **Umpqua National Forest 541-440-4930**

- | | |
|------------------------------|-------------------------------|
| Diamond Complex Area Closure | Ranger District Boundary |
| Other Area Closures | USFS Admin Boundary |
| Open Roads | Wilderness |
| Open Trails | National Forest Land |
| Trails | Other Land, Including Private |

